

DEPARTAMENTO DE ALIMENTAÇÃO E NUTRIÇÃO

Food and Nutrition Department

Coordenador: Maria Antónia Calhau

INSA, 2013-06-04



What is INSA?

- A centennial public health institute (1899)
- A State Laboratory (R&D, reference, health observatory)
- Committed to Public Health gains
- Units in Lisboa, Porto and Águas de Moura
- 600 professionals (80 PhD or equivalent)

Ricardo Jorge the founder ... (1899)



Ricardo Jorge
(1858-1939)



Early days:

The bubonic plague in Porto (1889)

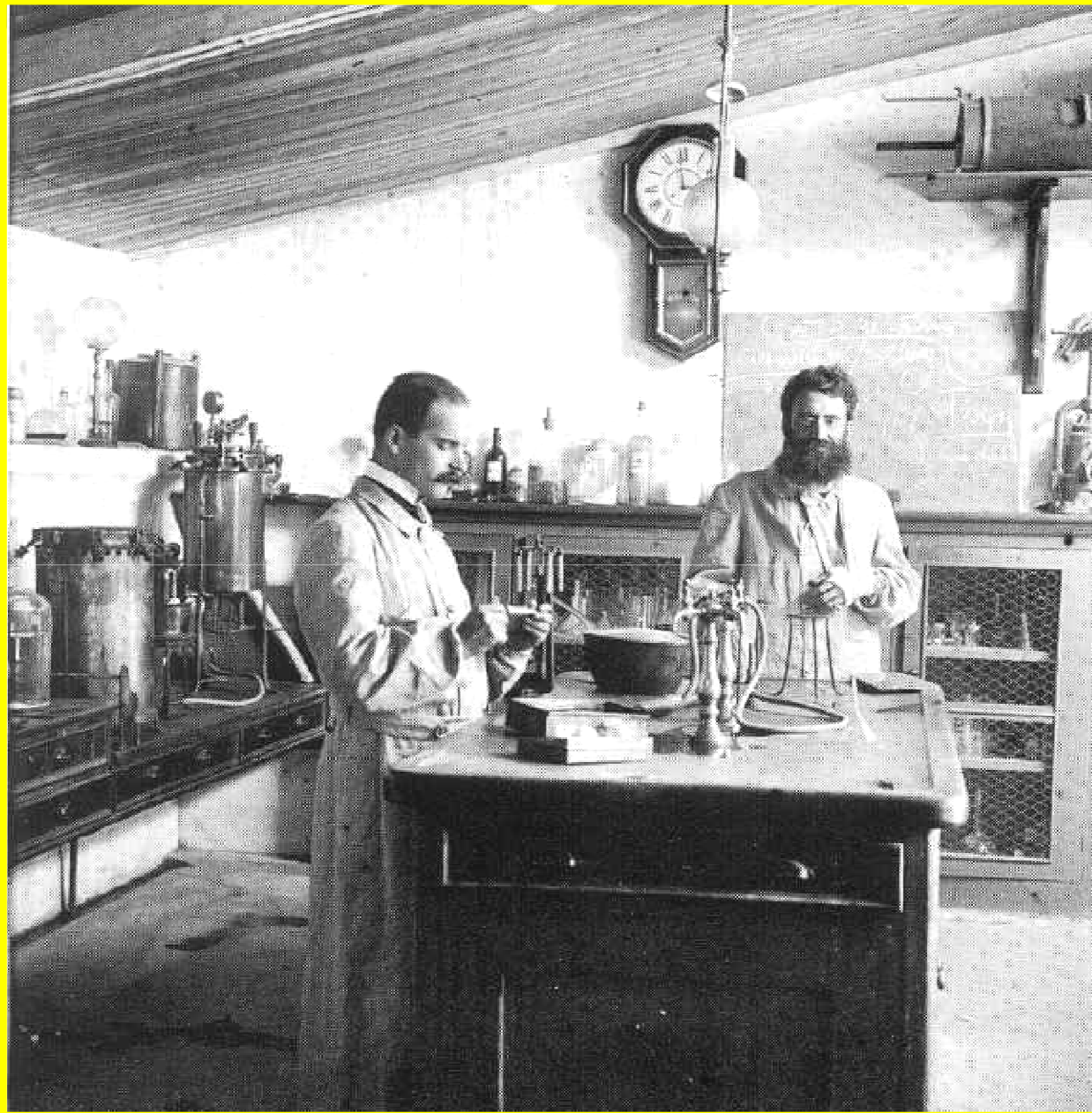

One century later...





The new vision for INSA

- **Research & Development**
- **Reference Laboratory**
- **Provider of differentiated assistance**
- **Health Observatory**
- **Training**
- **Dissemination of scientific knowledge**

New Organization of INSA

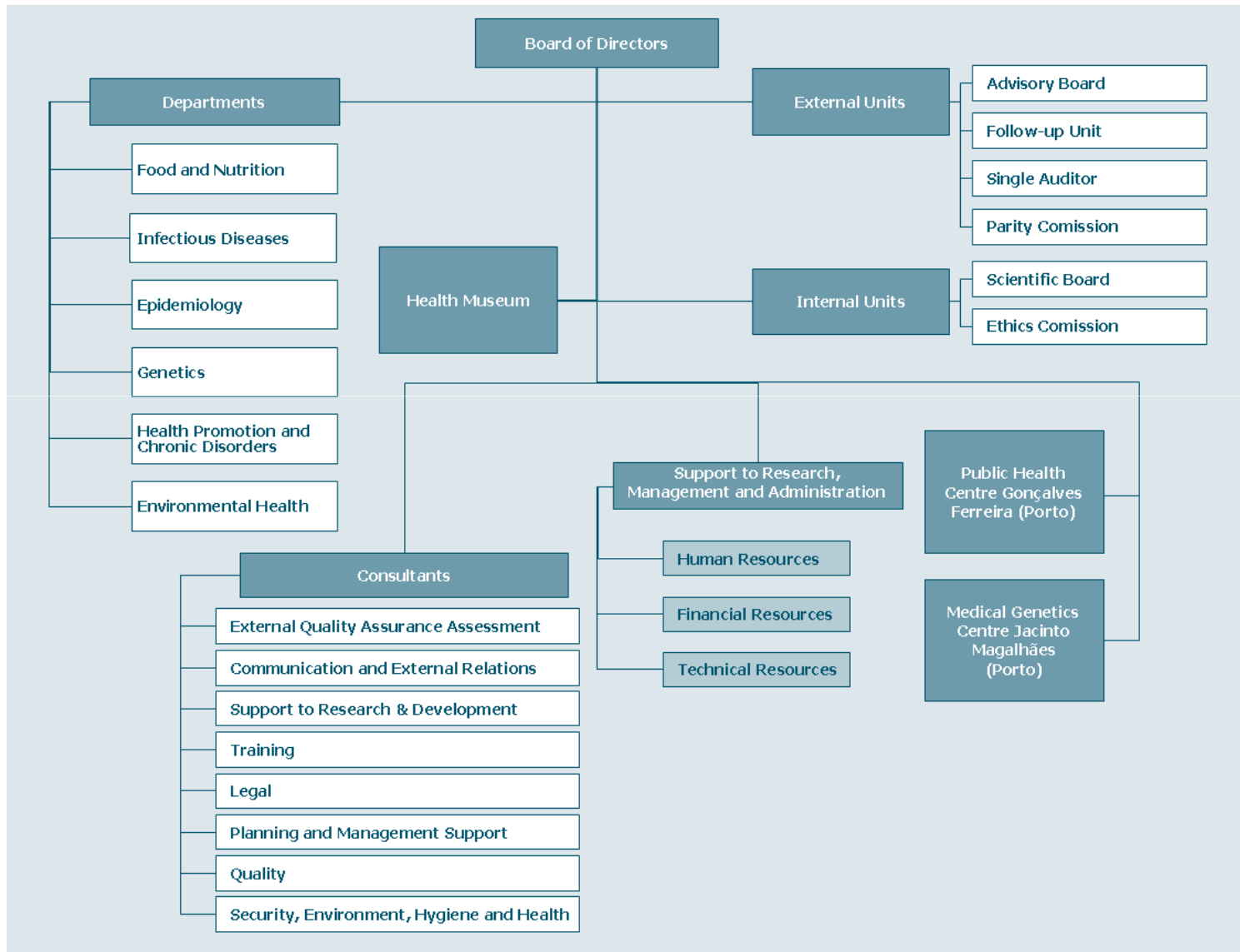

Departamento de Alimentação e Nutrição (DAN) Food and Nutrition Department

